

SPECIFICATION OF WORK

1. CEMENT CONCRETE (BRICK JELLY) 1:2:4 FOR WALL BEAM & FLOOR OVER 150MM TK. SAND FILLING
2. SUPERSTRUCTURE OF 9" OR 230MM TK. BRICK WALLS IN CM 1:5 & 4 1/2" OR 115MM WALLS IN CM 1:4
3. PLASTERING FOR WALLS IN CM 1:5 & CEILING CM 1:3
4. DOORS & WINDOWS VENTILATORS WITH COUNTRY WOOD FRAMES PANEL TYPE.
5. JOINERY WORK FINISHED WITH SYNTHETIC ENAMEL PAINT.

A1/5209/80
 Revised plan
 30/08/80

SCHEDULE OF JOINERY

D1 - DOOR	4'0" x 6'4"	1.21M x 2.0M
D2 - DOOR	3'0" x 6'4"	0.91M x 2.0M
D3 - DOOR	2'6" x 6'4"	0.75M x 2.0M
W1 - WINDOW	6'0" x 4'6"	1.83M x 1.4M
W2 - WINDOW	4'0" x 4'6"	1.21M x 1.4M
W3 - WINDOW	3'0" x 4'6"	0.91M x 1.4M
V - VENTILATOR	3'0" x 1'8"	0.91M x 0.46M
C1 - CUPBOARD	6'0" x 4'3"	1.83M x 1.3M
C2 - CUPBOARD	4'0" x 6'6"	1.21M x 1.98M
C3 - CUPBOARD	3'6" x 6'6"	1.06M x 1.98M
C4 - CUPBOARD	3'0" x 6'6"	0.91M x 1.98M

SCALE - 1" = 8'0" OR 1:100

PLOT AREA - 2426.50 Sq.ft.
 PLINTH AREA - 1216.82 Sq.ft.
 FLOOR AREA - 998.93 Sq.ft.

PROPOSED BOUNDARY ROAD
 PLAN SHOWING THE PROPOSED EXTENDED CONSTRUCTION OF THE DWELLING HOUSE AT T/S NO.43 OF BLOCK NO. 1 OF NO. 104, PULIYUR VILLAGE CORP. DIV. NO. 77, PLOT NO. 2 KAMALANEHRU NAGAR, CHOOLAIMBUDU MADRAS-94

SIGNATURE OF OWNER *[Signature]*

[Signature]
T. SUBRAMANIAM
 LICENSED SURVEYOR
 CIVIL ENGINEER
 Regd. No. S. No. 50,
 MADRAS CORPORATION
 Gasboud 1st Street, Madras-600 012.

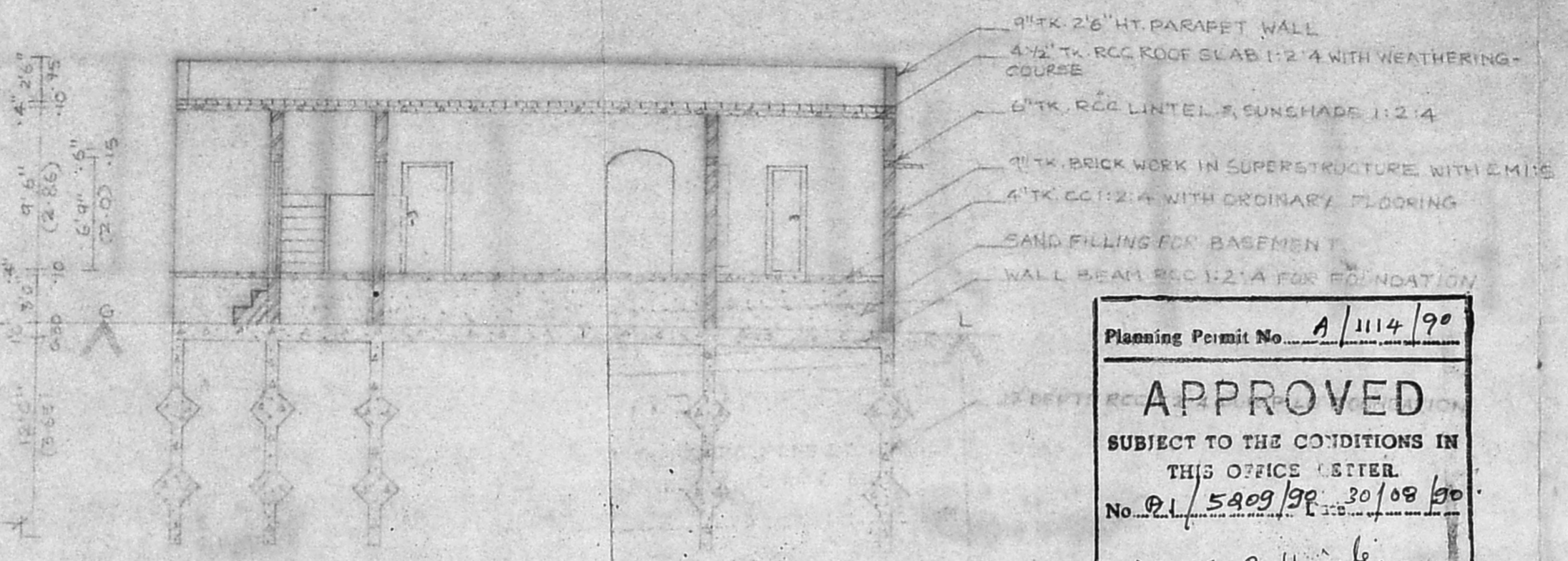
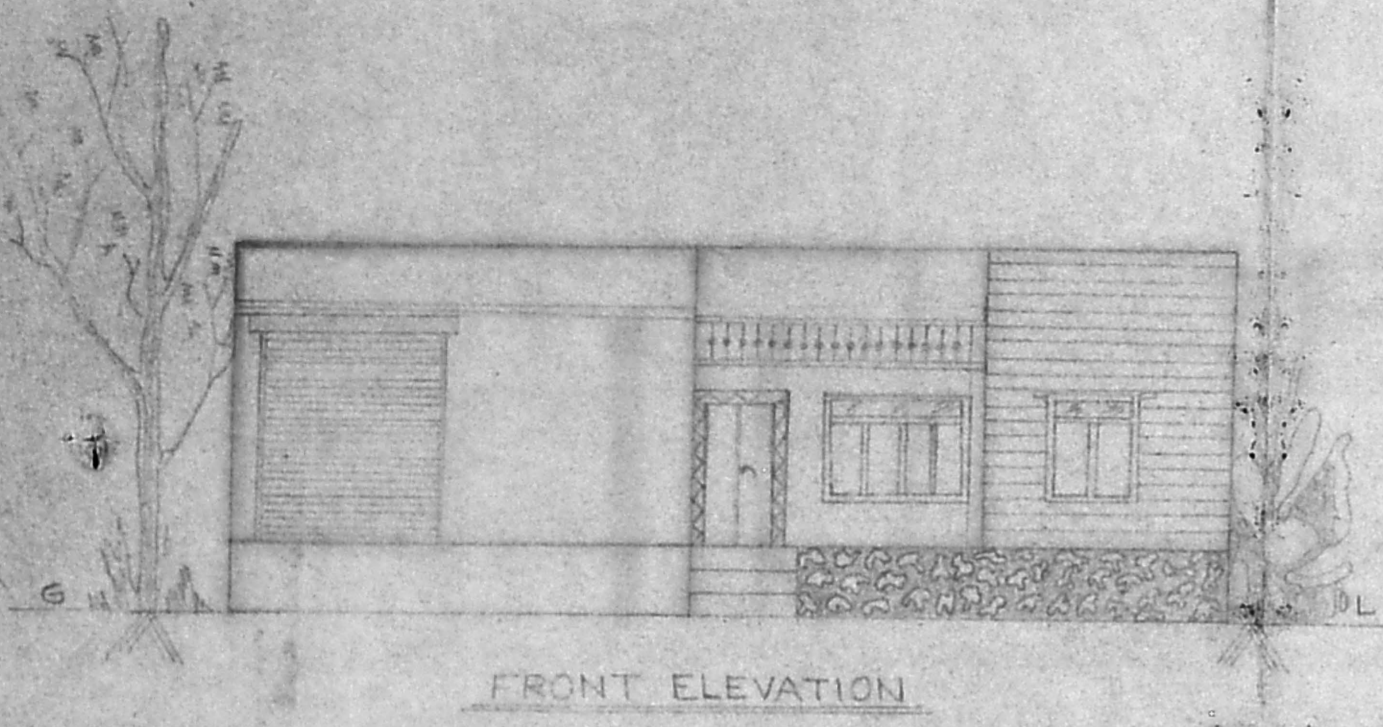

Planning Permit No. A/1114/90

APPROVED

SUBJECT TO THE CONDITIONS IN THIS OFFICE LETTER.

No. P.I. 5209/90 30/08/80

[Signature]
 o/c. C.R. Umale
 30/08/80
 FOR MEMBER SECRETARY
 MADRAS METROPOLITAN
 DEVELOPMENT AUTHORITY
 MADRAS - 600 008.
 20/08/90

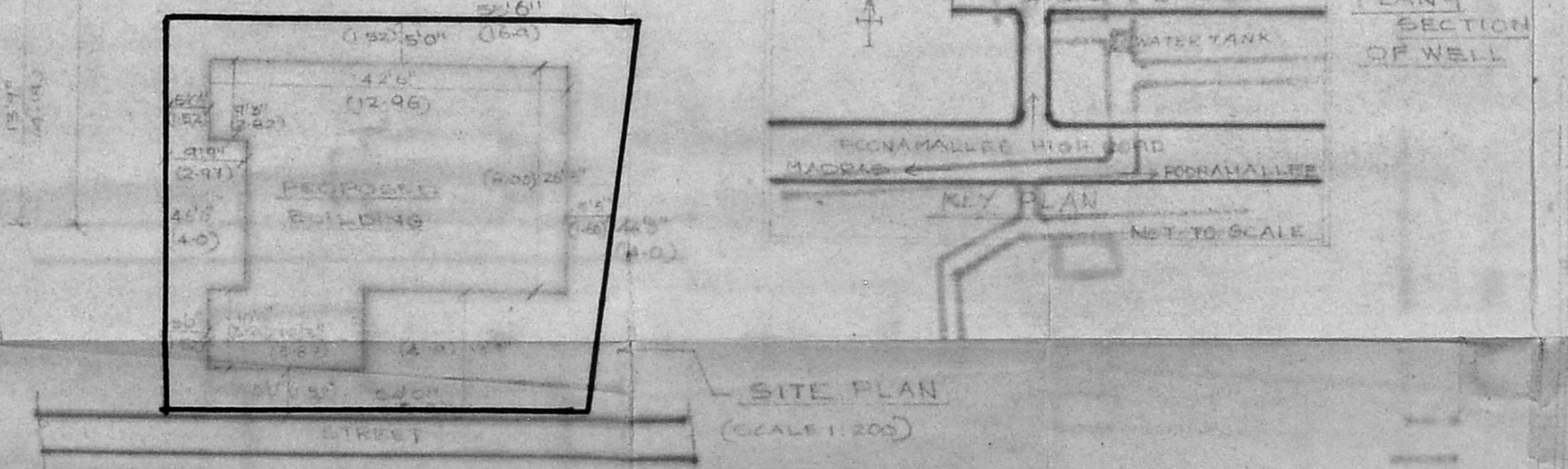
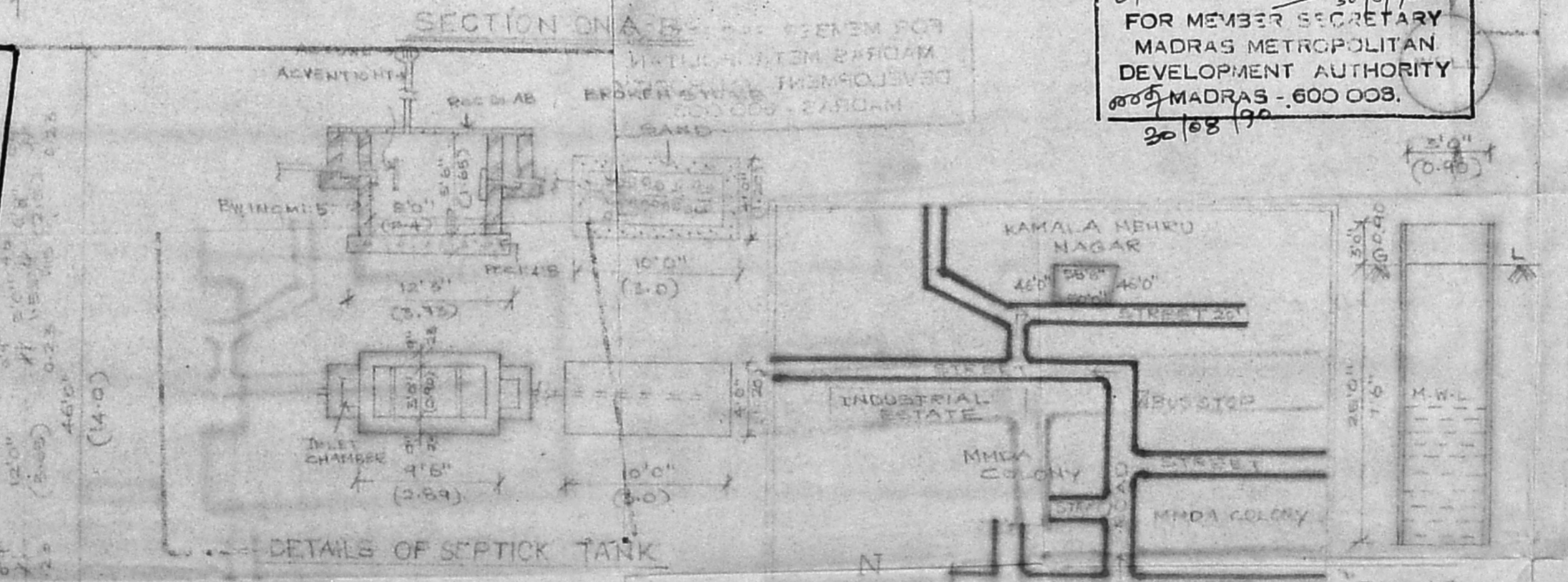
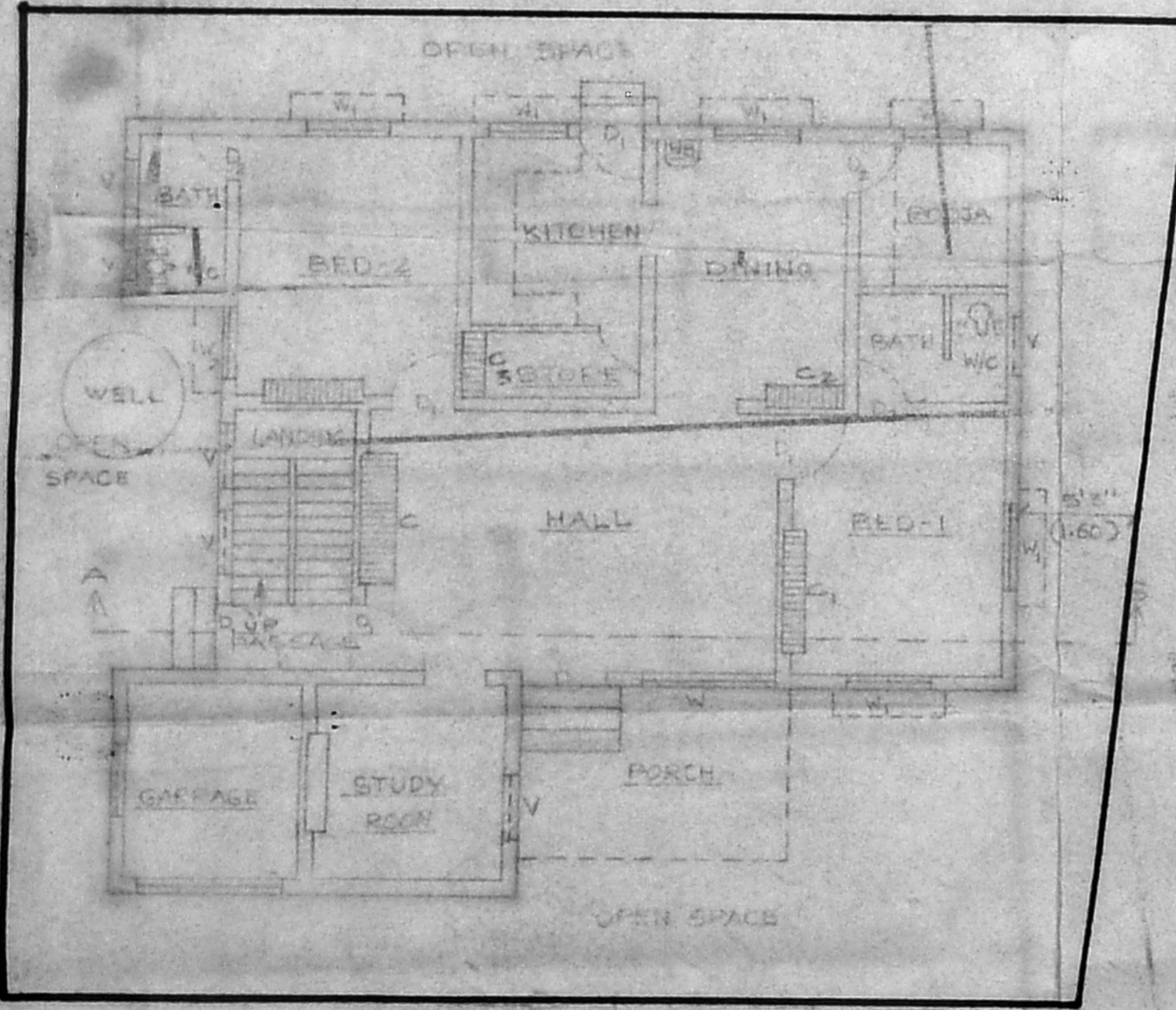

SITE PLAN (SCALE 1:200)

Vertical dimensions on the left side of the floor plan, including 15'0" (4.57), 9'0" (2.74), 11'0" (3.35), 11'0" (3.35), 11'0" (3.35), 11'0" (3.35), 11'0" (3.35).

Horizontal dimensions at the bottom of the floor plan, including 5'0" (1.52), 9'0" (2.74), 11'0" (3.35), 11'0" (3.35), 11'0" (3.35), 11'0" (3.35).